

PLAN SHOWING THE PROPOSED OFFICE CUM GODOWN BUILDING IN PLOT NO. D.41 AT TRUCK TERMINAL COMPLEX MADAVARAM. 

SURVEY NO. 811/2 PART AND 812/1A PART MADAVARAM VILLAGE, CHENGAL PATTU MGR DISTRICT

N.O.C. - ISSUED
 VIDE FILE NO: M1/2954/94
 DATED: 31.8.94
 LADS DN. : 31
 NOC : 94

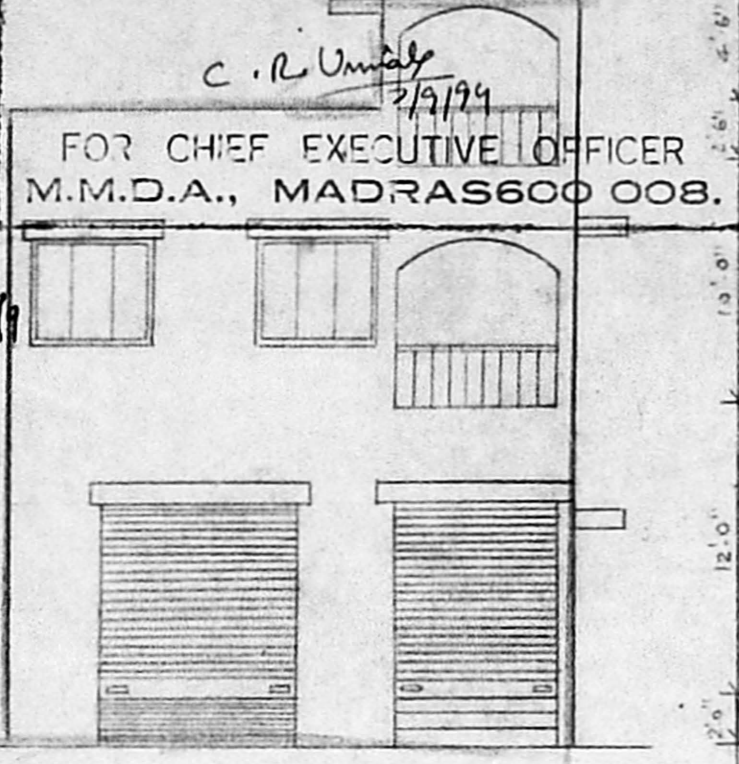

FRONT ELEVATION

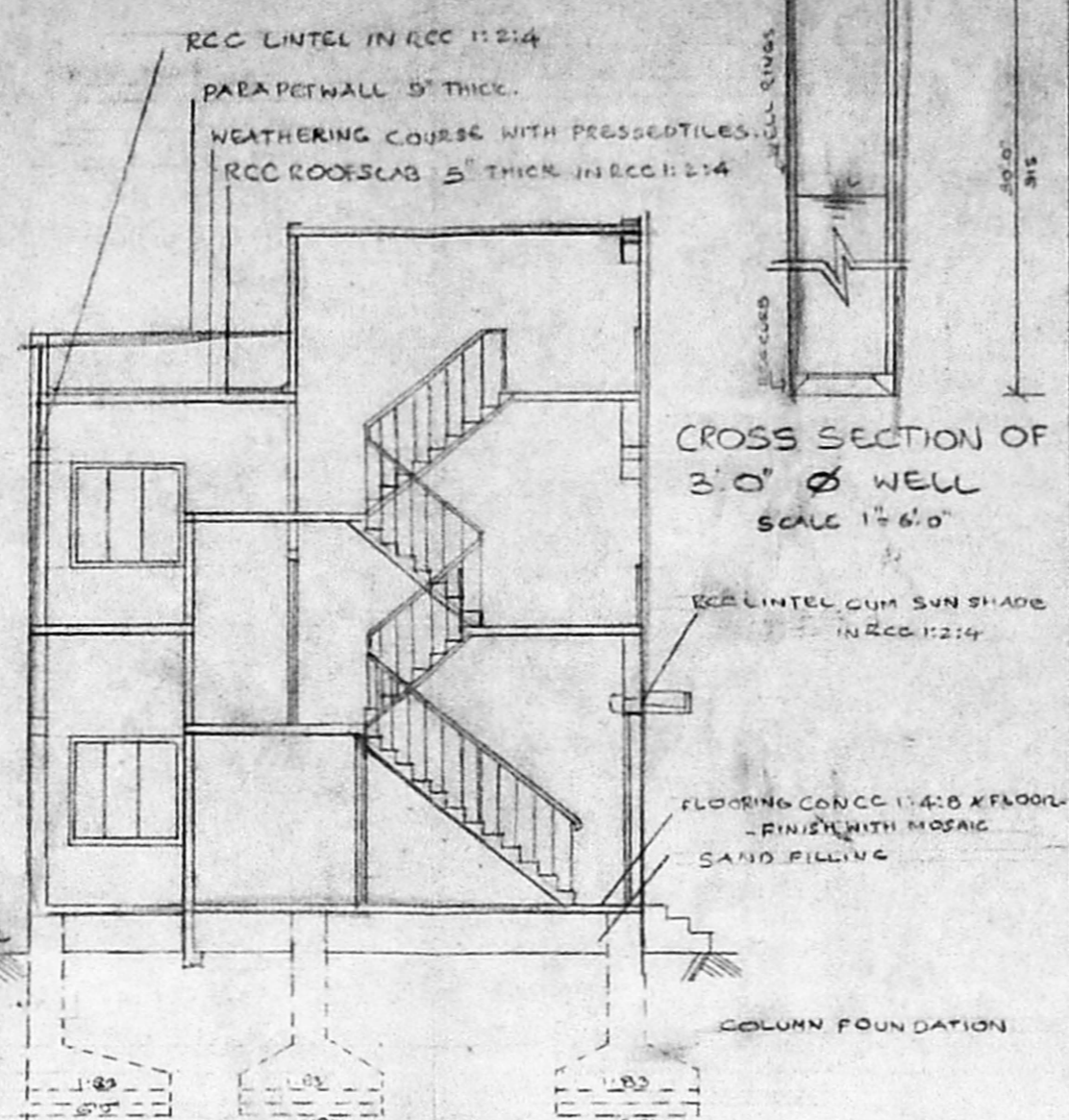



CROSS SECTION OF 3.0' Ø WELL
 SCALE 1" = 6.0'

SCHEDULE OF JOINERY.

RS ROLLING SHUTTER	8'0" x 8'0"	244 x 244
R.S1 ROLLING SHUTTER	6'6" x 8'0"	200 x 244
D DOOR	3'6" x 7'0"	107 x 213
D1 DOOR	3'0" x 7'0"	91 x 213
D2 DOOR	2'6" x 7'0"	76 x 213
W WINDOW	5'0" x 4'6"	152 x 137
V VENTILATOR	3'0" x 2'0"	91 x 61

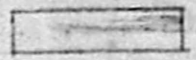
COLOUR INDEX.

	PROPOSAL
	EXISTING ROAD
	PLOT BOUNDARY

SCALE: ONE INCH TO EIGHT FEET - 1:100

Aravala Transports Agency (Regd.)
 42, E G B ROAD
 MADRAS-600 112
 OWNER

AREA DETAILS.
 PLOT AREA: 1205 SFT OR 111.93 M²
 G.F. AREA: 588 SFT OR 54.60 M²
 F.F. AREA: 588 SFT OR 54.60 M²
 PLOT COVERAGE: 49% F.SI: 0.98

STAIR CASE DETAILS
 TREAD: 9" OR 23CM
 RISE: 7" OR 18CM
 WIDTH: 3'3" OR 100 CM.

R. Mohan Rao, D.C.E.
 Phone: 440782
 LICENSED SURVEYOR
 Corporation of Madras
 REG. No. 14
 AMBATTUR T.W. SHIP
 ALANDUR MUNICIPALITY
 Consulting Engineer
 Office: 15, Madly Road,
 T. NAGAR, MADRAS - 600 017

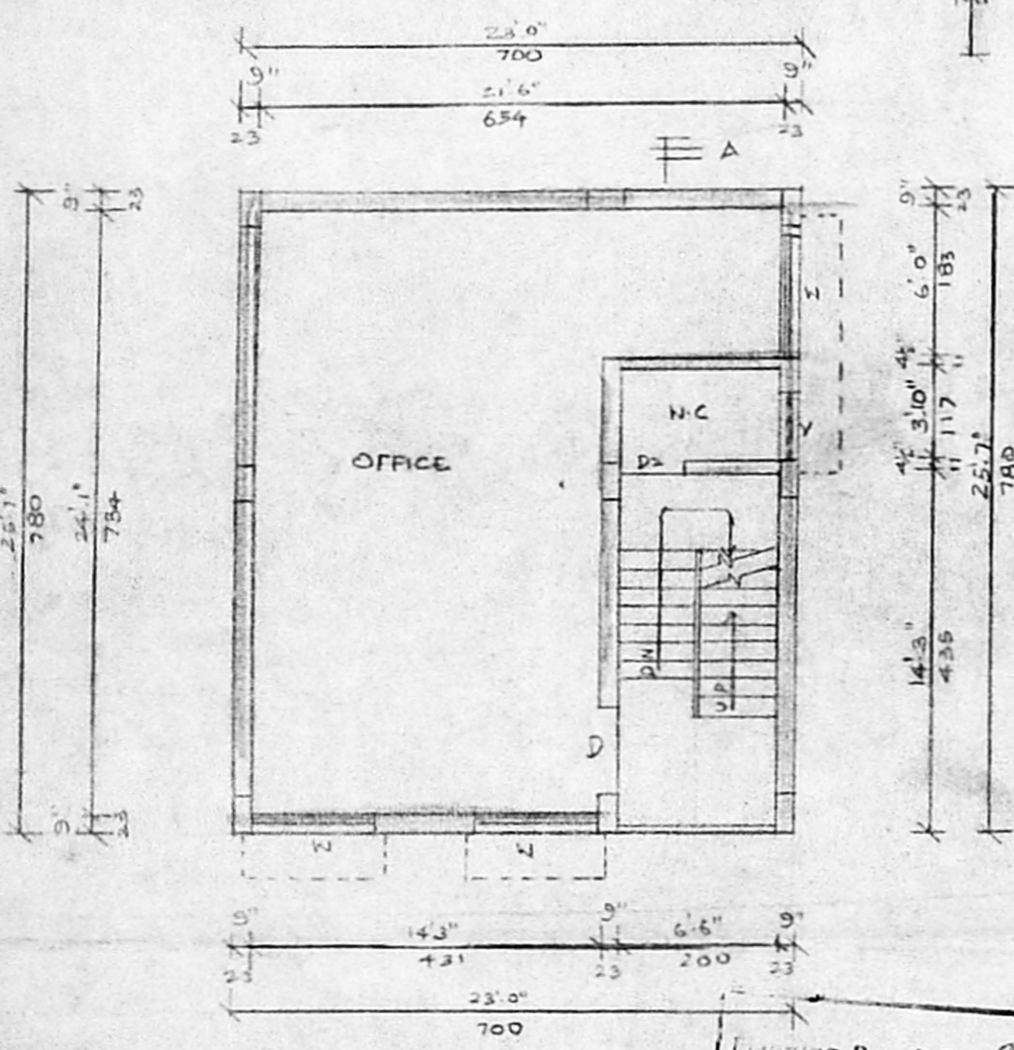

FIRST FLOOR PLAN

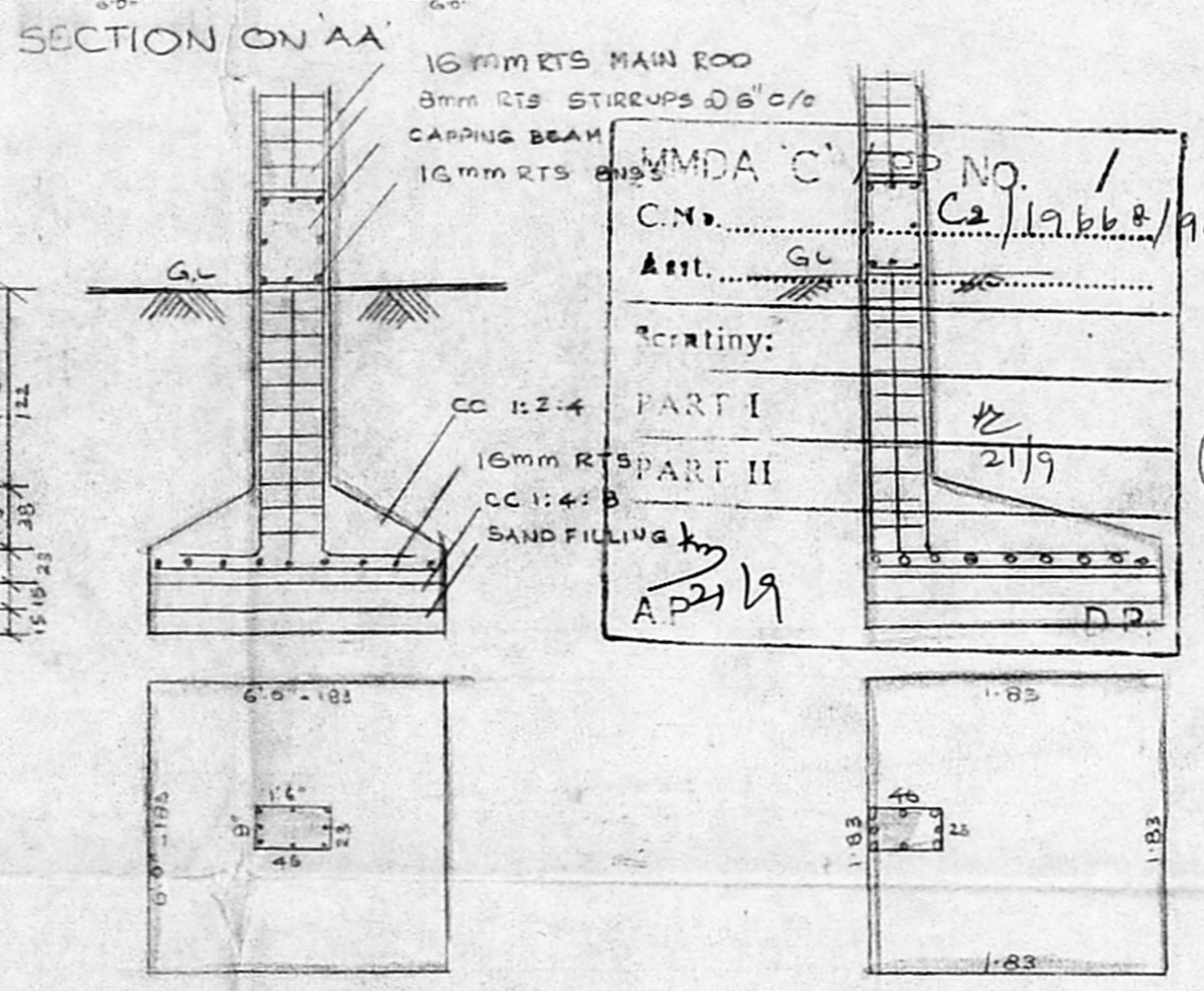

COLUMN FOUNDATION
 SCALE 1:50

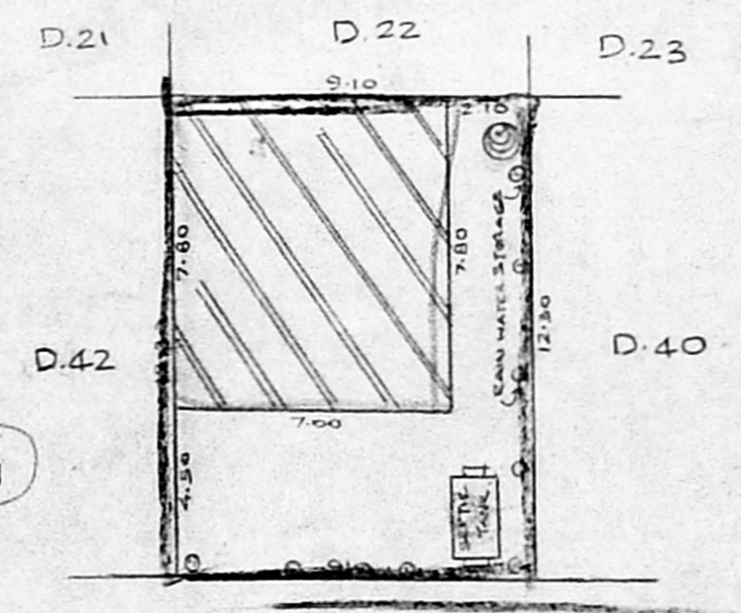

60'0" ROAD
 SITE PLAN SCALE 1:200

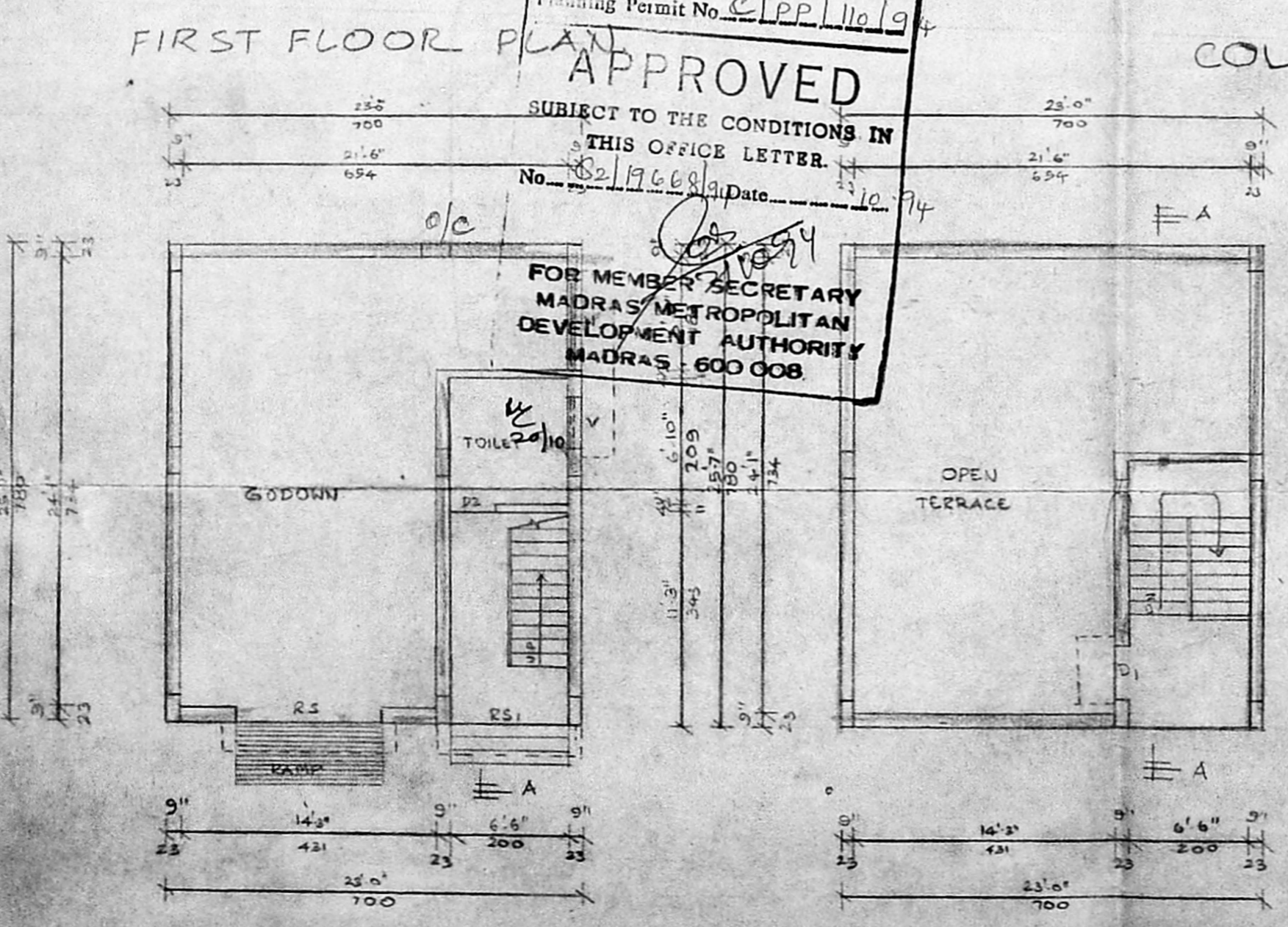

GROUND FLOOR PLAN.

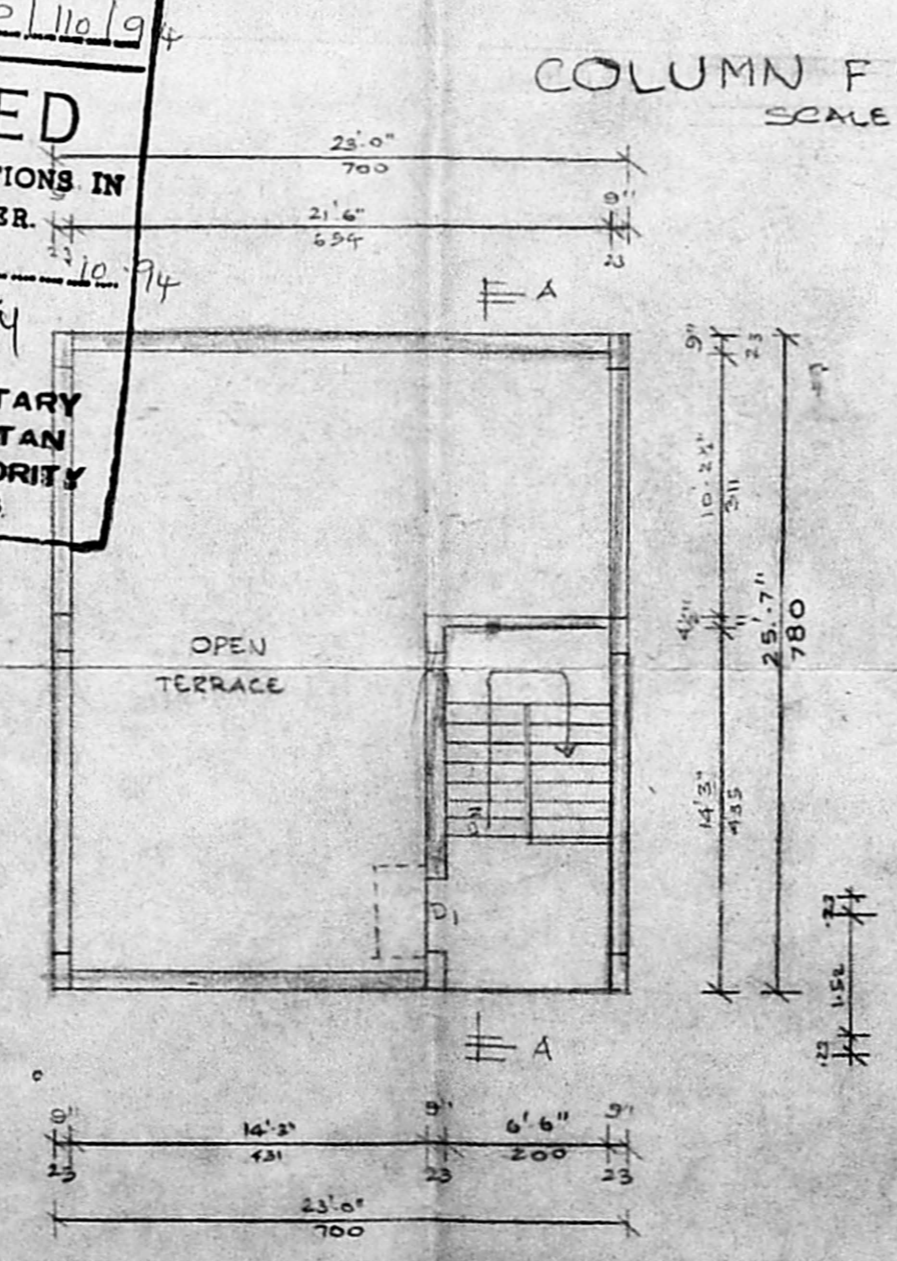

TERRACE PLAN.

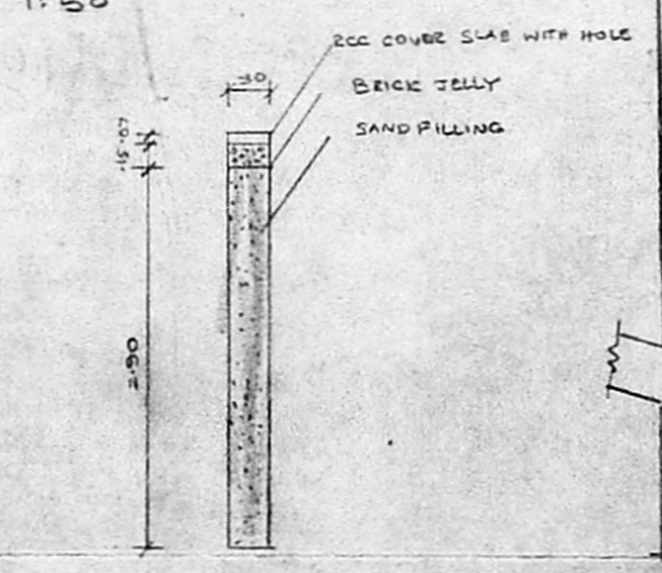

CROSS SECTION OF RAIN WATER STORAGE

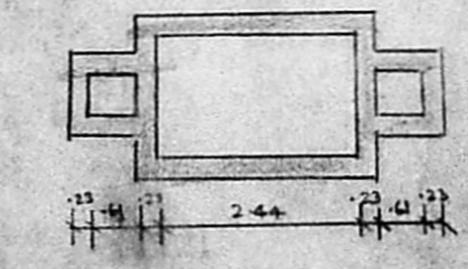

SEPTIC TANK PLAN

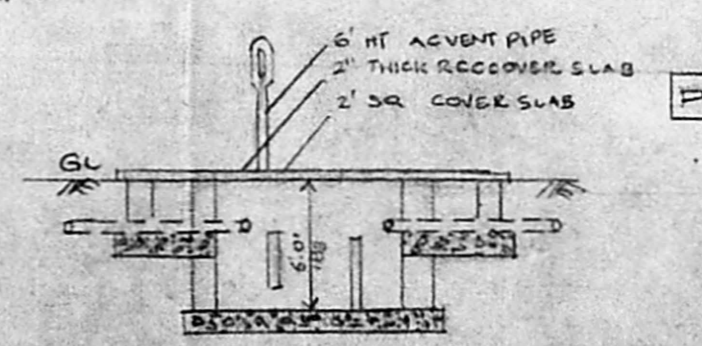

CROSS SECTION OF SEPTIC TANK

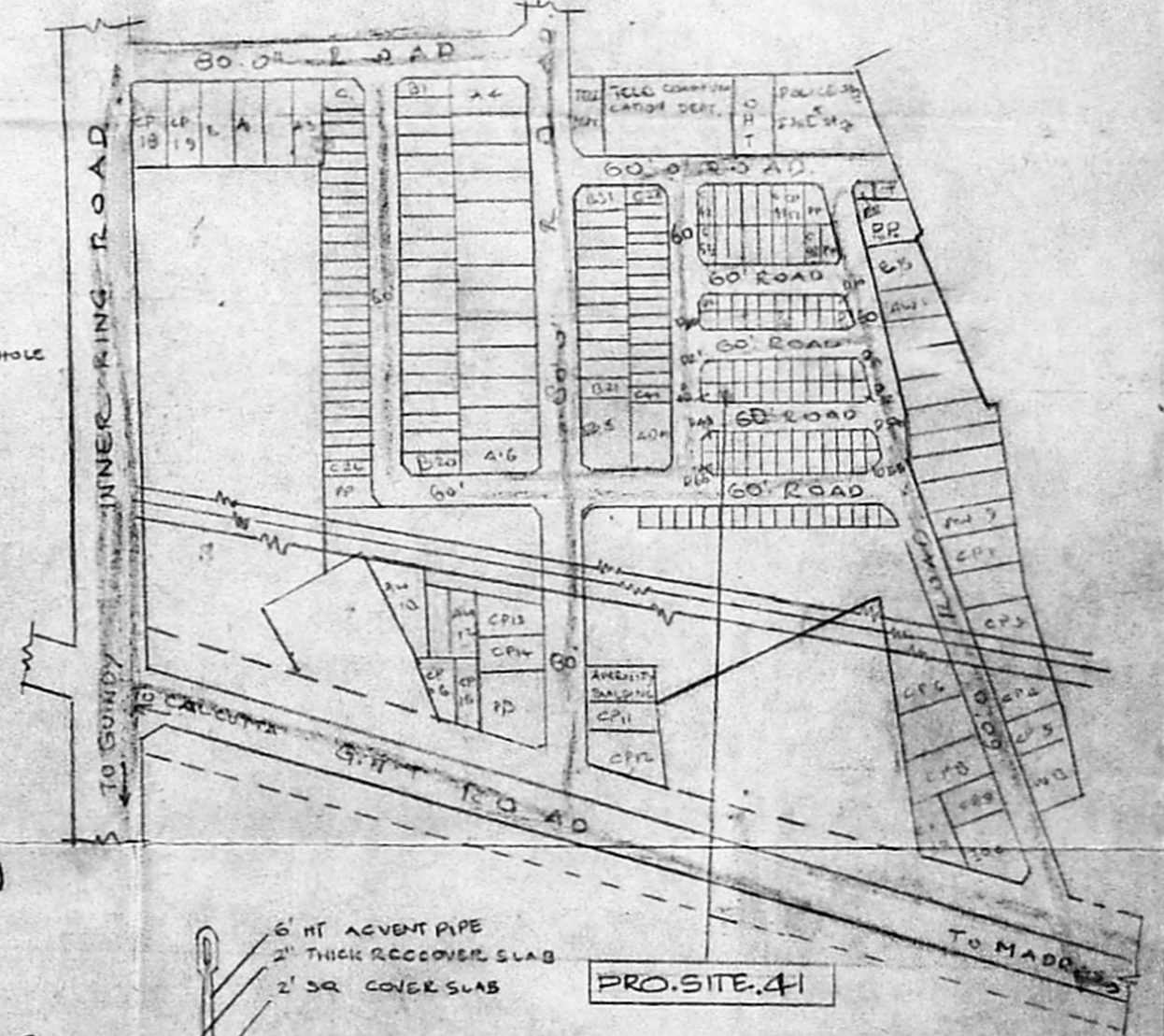

KEY PLAN.
 SCALE 1" = 320'

Planning Permit No. 2/PP/116/94
APPROVED
 SUBJECT TO THE CONDITIONS IN THIS OFFICE LETTER.
 No. 22/19668/94 Date 10.9.94
 FOR MEMBER SECRETARY
 MADRAS METROPOLITAN
 DEVELOPMENT AUTHORITY
 MADRAS - 600 008